Chorale #2
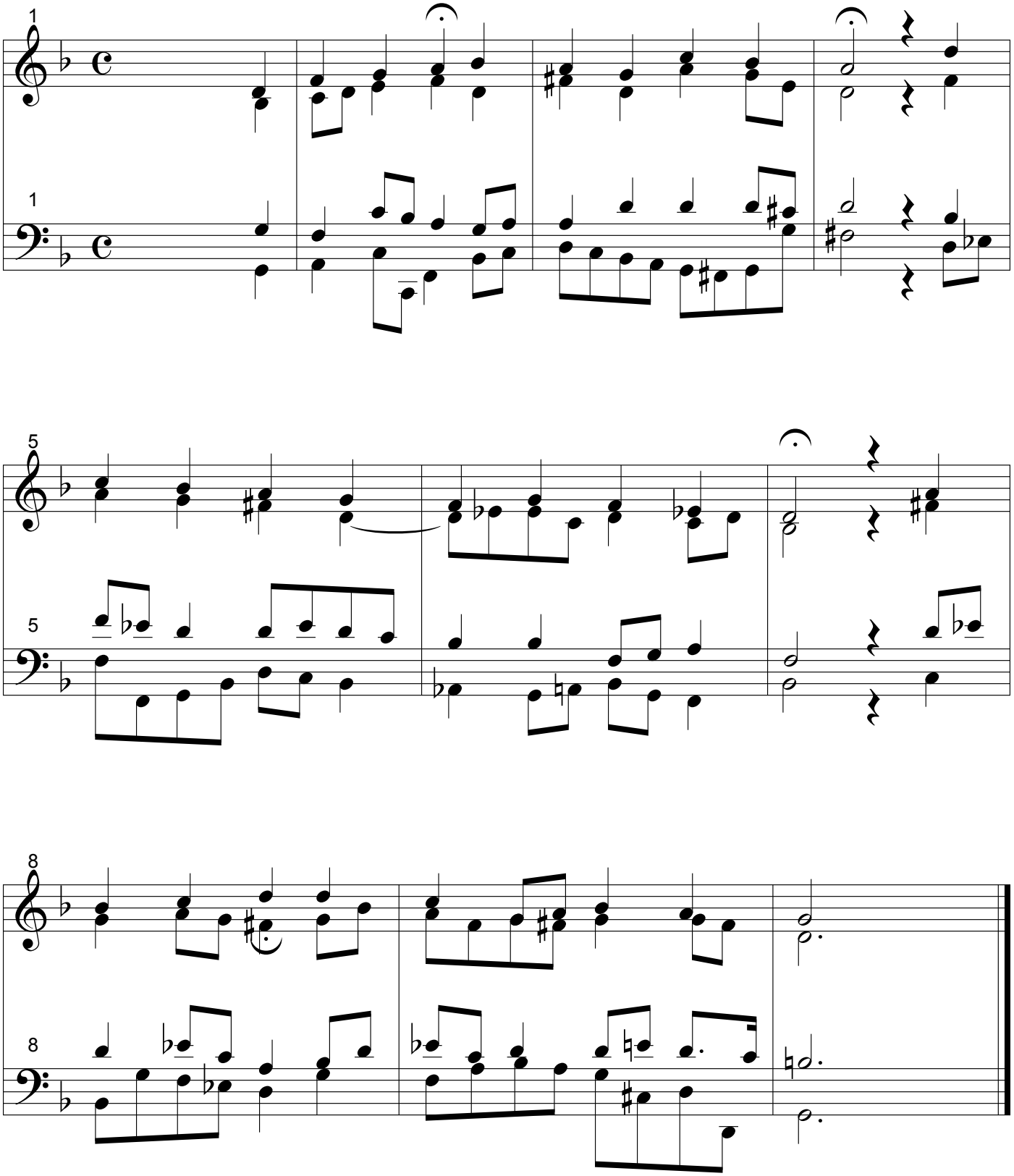
Max Duykers